

Tennessee Corn Summary



- The USDA, NASS *Prospective Plantings report* was released March 31. This document includes acreage, yield and production data for Tennessee corn, with historical comparisons.
- Report Highlights:
 - Farmers intend to plant 900,000 acres of corn in 2025, up 27% from 2024, but 40,000 fewer acres than 2023.
 - Average planted acres over the last 10 years is 842,000.
- Full *Prospective Plantings report* www.nass.usda.gov.



Tennessee Corn

	Planted (acres)	Harvested (acres)	Yield (bu./acre)	Production (bushels)
2025¹	900,000			
% change from previous year	↑ 28.6			
2024	700,000	660,000	152.0	100,320,000
2023	940,000	890,000	173.0	153,970,000
2022	830,000	785,000	130.0	102,050,000
2021	990,000	930,000	170.0	158,100,000
2020	860,000	815,000	170.0	138,550,000

¹Intended plantings in 2025 as indicated by reports from farmers.

USDA, National Agricultural Statistics Service



United States Department of Agriculture
National Agricultural Statistics Service

Corn: Planted and Harvested (Grain) Acres, Tennessee

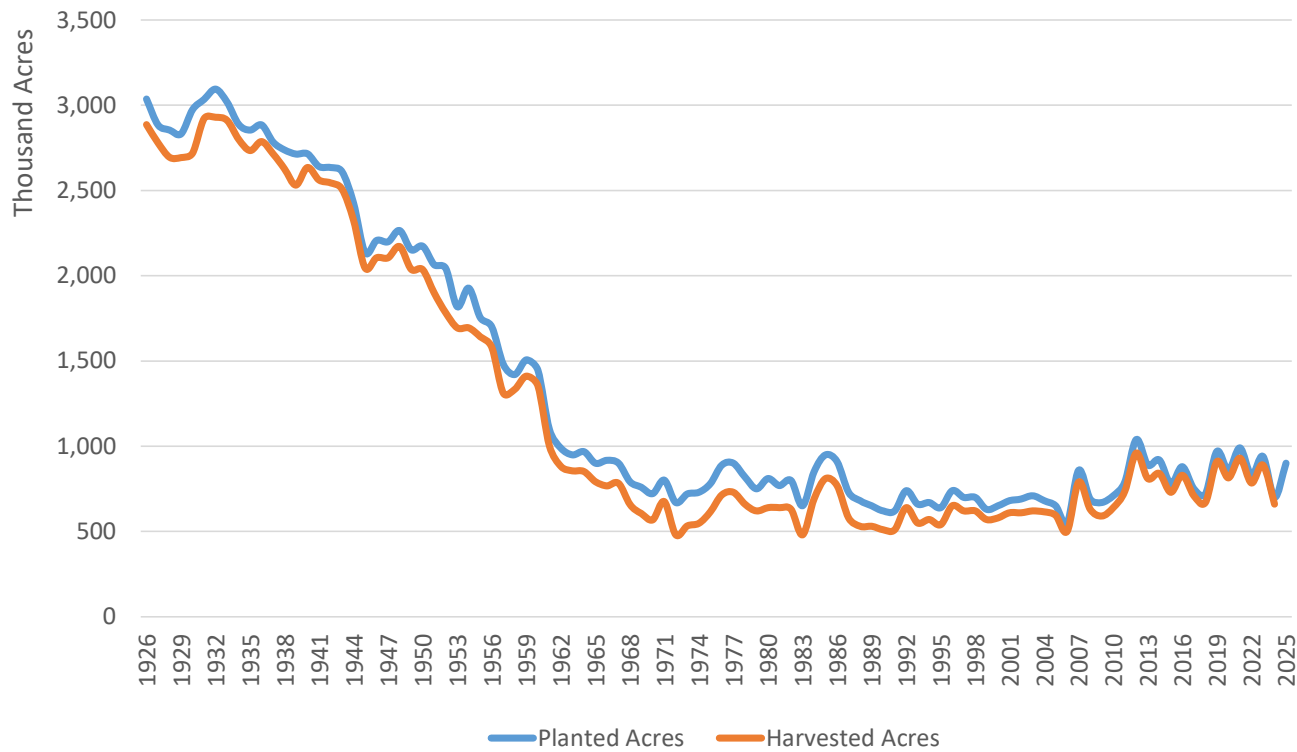

	Planted	Harvested
2016	880,000	830,000
2017	750,000	710,000
2018	720,000	670,000
2019	970,000	910,000
2020	860,000	815,000
2021	990,000	930,000
2022	830,000	785,000
2023	940,000	890,000
2024	700,000	660,000 ^F
2025 ¹	900,000	

¹Intended plantings in 2025 as indicated by reports from farmers.

USDA, National Agricultural Statistics Service



United States Department of Agriculture
National Agricultural Statistics Service

Tennessee Cotton Summary



- The USDA, NASS *Prospective Plantings* report was released March 31. This document includes acreage, yield and production data for Tennessee Cotton, with historical comparisons.
- Report Highlights:
 - Farmers intend to plant 235,000 acres of cotton in 2025, down 11% from a year ago and 2023.
 - If realized, it would be the fewest number of acres seeded since 2015.
 - In the last 10 years the average number of acres planted is 294,500.
- Full *Prospective Plantings* report www.nass.usda.gov.



Tennessee Cotton

	Planted (acres)	Harvested (acres)	Yield (lbs./acre)	Production (bales)
2025¹	235,000			
% change from previous year	↓ 11.3			
2024	265,000	250,000	1,066	555,000
2023	265,000	260,000	1,250	677,000
2022	335,000	325,000	1,053	713,000
2021	275,000	270,000	1,036	583,000
2020	280,000	275,000	1,066	611,000

¹Intended plantings in 2025 as indicated by reports from farmers.

USDA, National Agricultural Statistics Service



United States Department of Agriculture
National Agricultural Statistics Service

Cotton: Planted and Harvested Acres, Tennessee

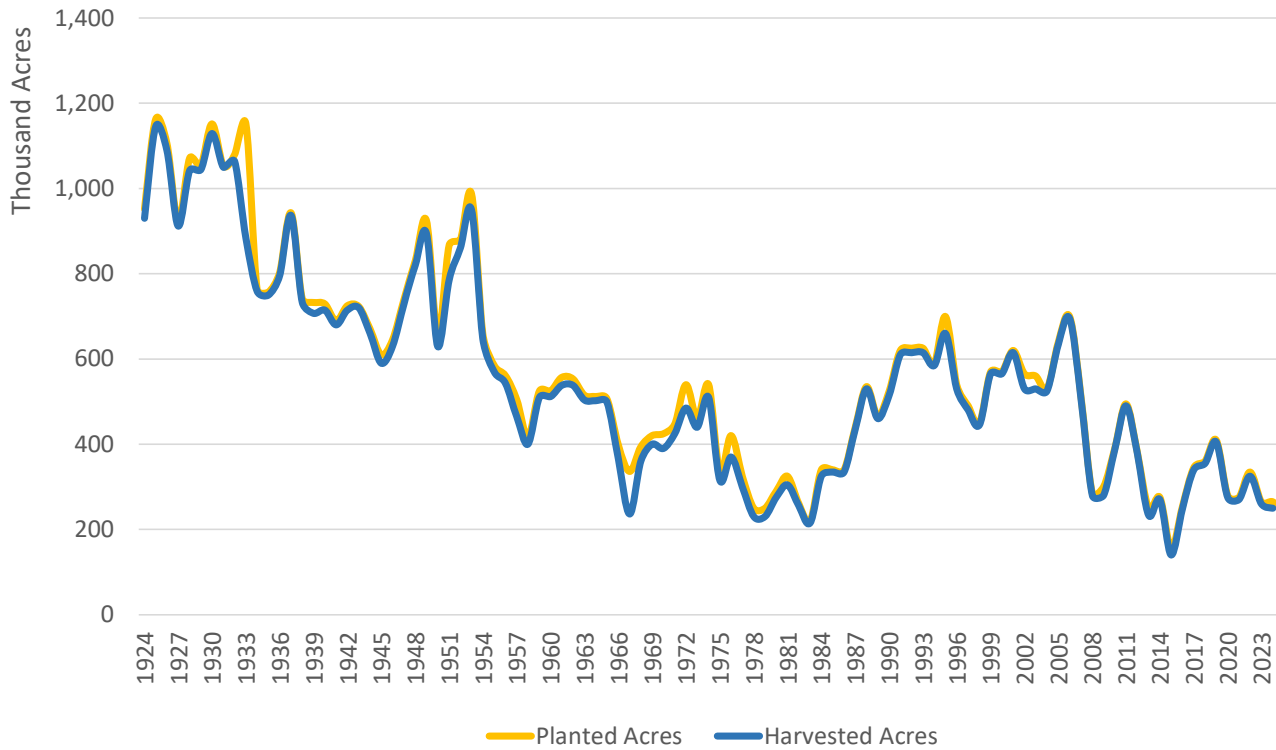

	Planted	Harvested
2016	255,000	250,000
2017	345,000	340,000
2018	360,000	355,000
2019	410,000	405,000
2020	280,000	275,000
2021	275,000	270,000
2022	335,000	325,000
2023	265,000	260,000
2024	265,000	250,000
2025 ¹	235,000	

¹Intended plantings in 2025 as indicated by reports from farmers.

USDA, National Agricultural Statistics Service



United States Department of Agriculture
National Agricultural Statistics Service

Tennessee Hay Summary



- The USDA, NASS *Prospective Plantings* report was released March 31. This document includes acreage, yield, production and stocks data for Tennessee hay, with historical comparisons.
- Report Highlights:
 - Farmers plan to harvest 1,550,000 acres of dry hay in 2025, down almost 6% from 2024 and 10% from two years ago.
 - The 10 year average harvested acreage is 1,704,500.
- Full *Prospective Plantings* report www.nass.usda.gov.



Tennessee All Hay

	Harvested (acres)	Yield (tons/acre)	Production (tons)
2025¹	1,550,000		
% change from previous year	↓ 5.8		
2024	1,645,000	2.21	3,637,000
2023	1,716,000	2.21	3,790,000
2022	1,672,000	2.11	3,523,000
2021	1,665,000	2.36	3,935,000
2020	1,719,000	2.37	4,069,000

¹Intended plantings in 2025 as indicated by reports from farmers.



United States Department of Agriculture
National Agricultural Statistics Service

All Hay: Acres Harvested and Production, Tennessee

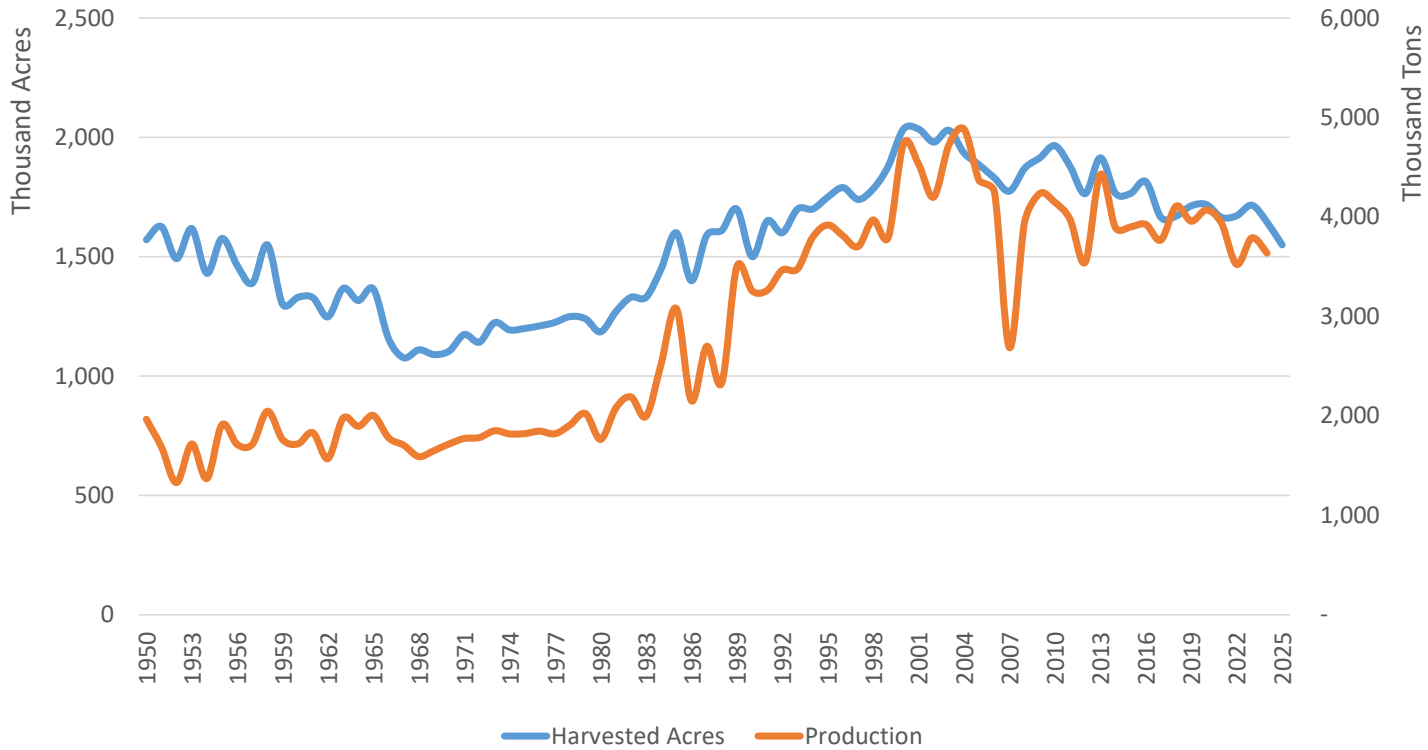

Year	Acres	Production
2020	1,719,000	4,069,000
2021	1,665,000	3,935,000
2022	1,672,000	3,523,000
2023	1,716,000	3,790,000
2024	1,645,000	3,637,000
2025 ¹	1,550,000	

¹Intended acres in 2025 as indicated by reports from farmers.



United States Department of Agriculture
National Agricultural Statistics Service

Tennessee Soybean Summary



- The USDA, NASS *Prospective Plantings* report was released March 31. This document includes acreage, yield and production data for Tennessee soybeans, with historical comparisons.
- Report Highlights:
 - Farmers expect to plant 1,750,000 acres of soybeans in 2025, down 4% from last year, but 9% greater than 2023.
 - If planted, the acreage would exceed the 10 year average of 1,648,000.
- Full *Prospective Plantings* report www.nass.usda.gov.



Tennessee Soybeans

	Planted (acres)	Harvested (acres)	Yield (bu./acre)	Production (bushels)
2025¹	1,750,000			
% change from previous year	↓ 3.8			
2024	1,820,000	1,800,000	42.0	75,600,000
2023	1,600,000	1,570,000	51.0	80,070,000
2022	1,650,000	1,620,000	48.0	77,760,000
2021	1,550,000	1,520,000	50.0	76,000,000
2020	1,650,000	1,620,000	50.0	81,000,000

¹Intended plantings in 2025 as indicated by reports from farmers.

USDA, National Agricultural Statistics Service



United States Department of Agriculture
National Agricultural Statistics Service

Soybeans: Planted and Harvested Acres, Tennessee

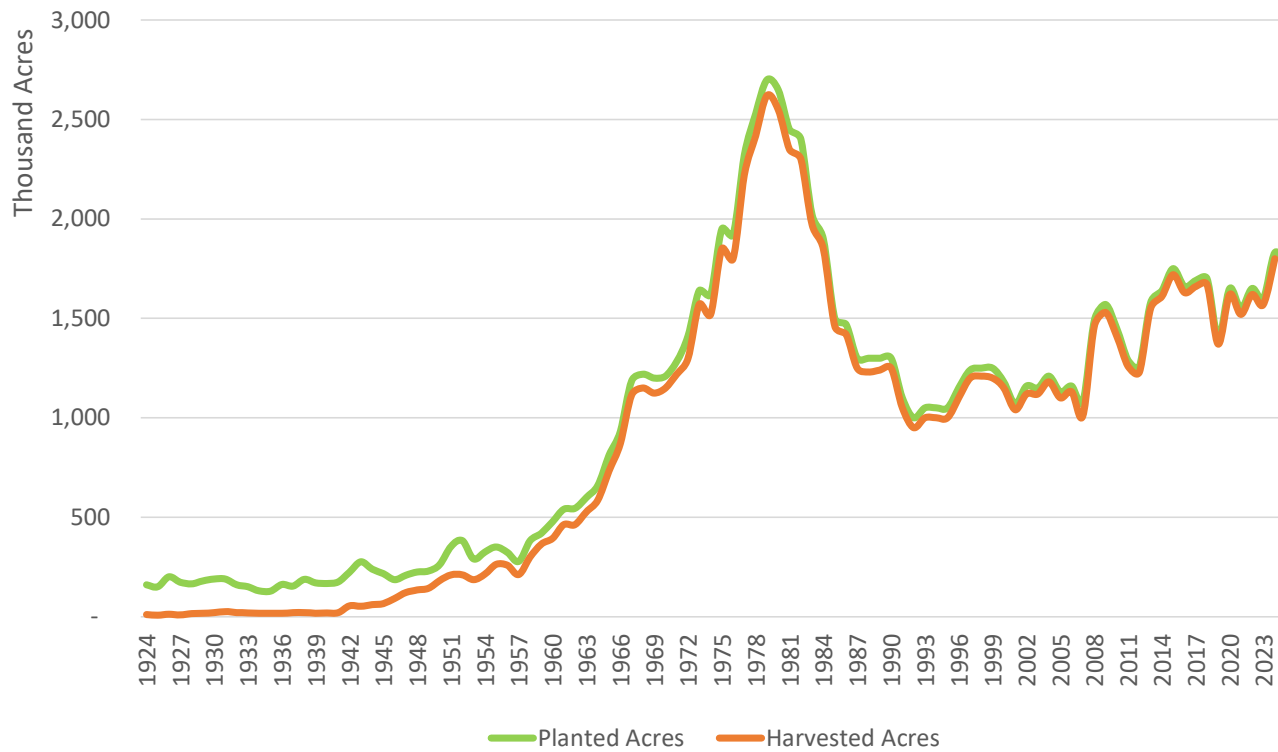

	Planted	Harvested
2016	1,660,000	1,630,000
2017	1,690,000	1,660,000
2018	1,700,000	1,670,000
2019	1,400,000	1,370,000
2020	1,650,000	1,620,000
2021	1,550,000	1,520,000
2022	1,650,000	1,620,000
2023	1,600,000	1,570,000
2024	1,820,000	1,800,000
2025 ¹	1,750,000	

¹Intended plantings in 2025 as indicated by reports from farmers.

USDA, National Agricultural Statistics Service



United States Department of Agriculture
National Agricultural Statistics Service

Tennessee Wheat Summary



- The USDA, NASS *Prospective Plantings* report was released March 31. This document includes current and historical highlights.
- Report Highlights:
 - Growers planted 340,000 acres, down almost 11% from 2024 and the lowest acreage since 2020.
 - Over the last 10 years, the average acreage is 384,500.
- Full *Prospective Plantings* report www.nass.usda.gov.



Tennessee Wheat

	Planted (acres)	Harvested (acres)	Yield (bu./acre)	Production (bushels)
2025	340,000			
% change from previous year	↓ 10.5			
2024	380,000	320,000	75.0	24,000,000
2023	470,000	390,000	80.0	31,200,000
2022	410,000	335,000	73.0	24,455,000
2021	400,000	330,000	71.0	23,430,000
2020	300,000	230,000	59.0	13,570,000

Source: USDA, National Agricultural Statistics Service



United States Department of Agriculture
National Agricultural Statistics Service

Wheat: Planted and Harvested Acres, Tennessee

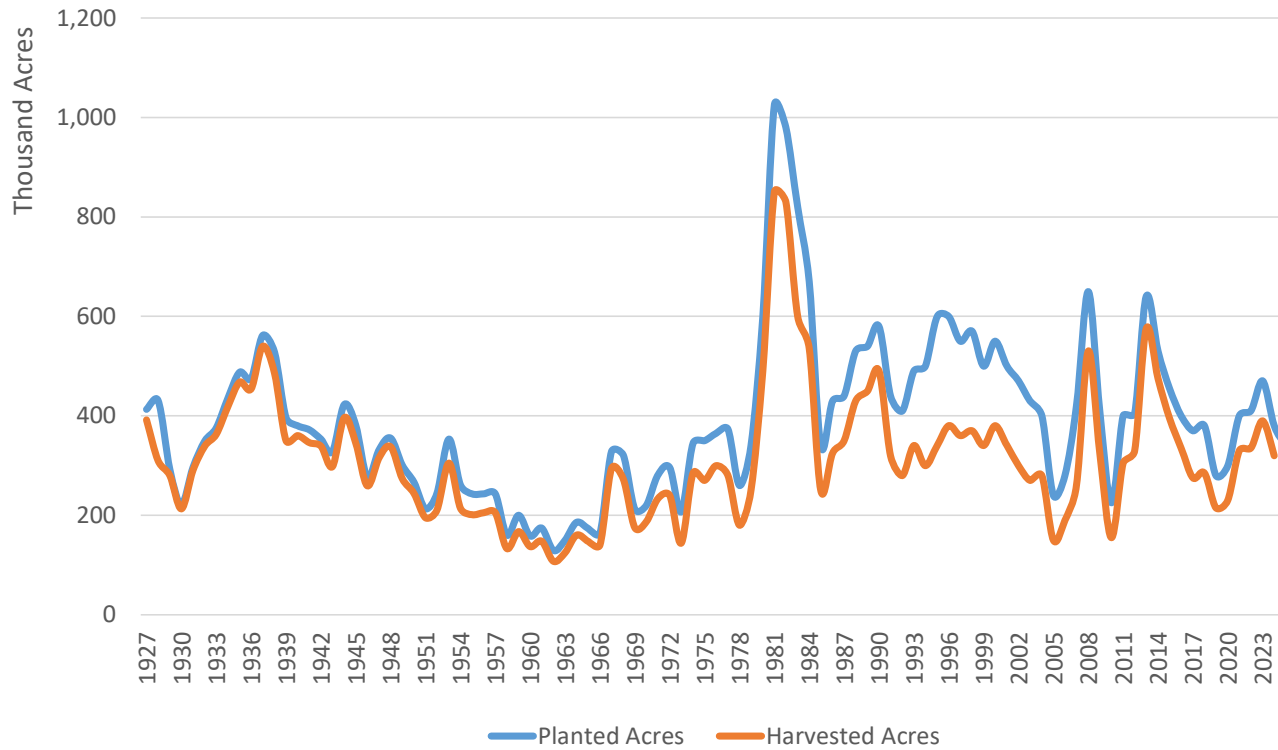

	Planted	Harvested
2016	400,000	335,000
2017	370,000	275,000
2018	380,000	285,000
2019	280,000	215,000
2020	300,000	230,000
2021	400,000	330,000
2022	410,000	335,000
2023	470,000	390,000
2024	380,000	320,000
2025	340,000	

Source: USDA, National Agricultural Statistics Service



United States Department of Agriculture
National Agricultural Statistics Service